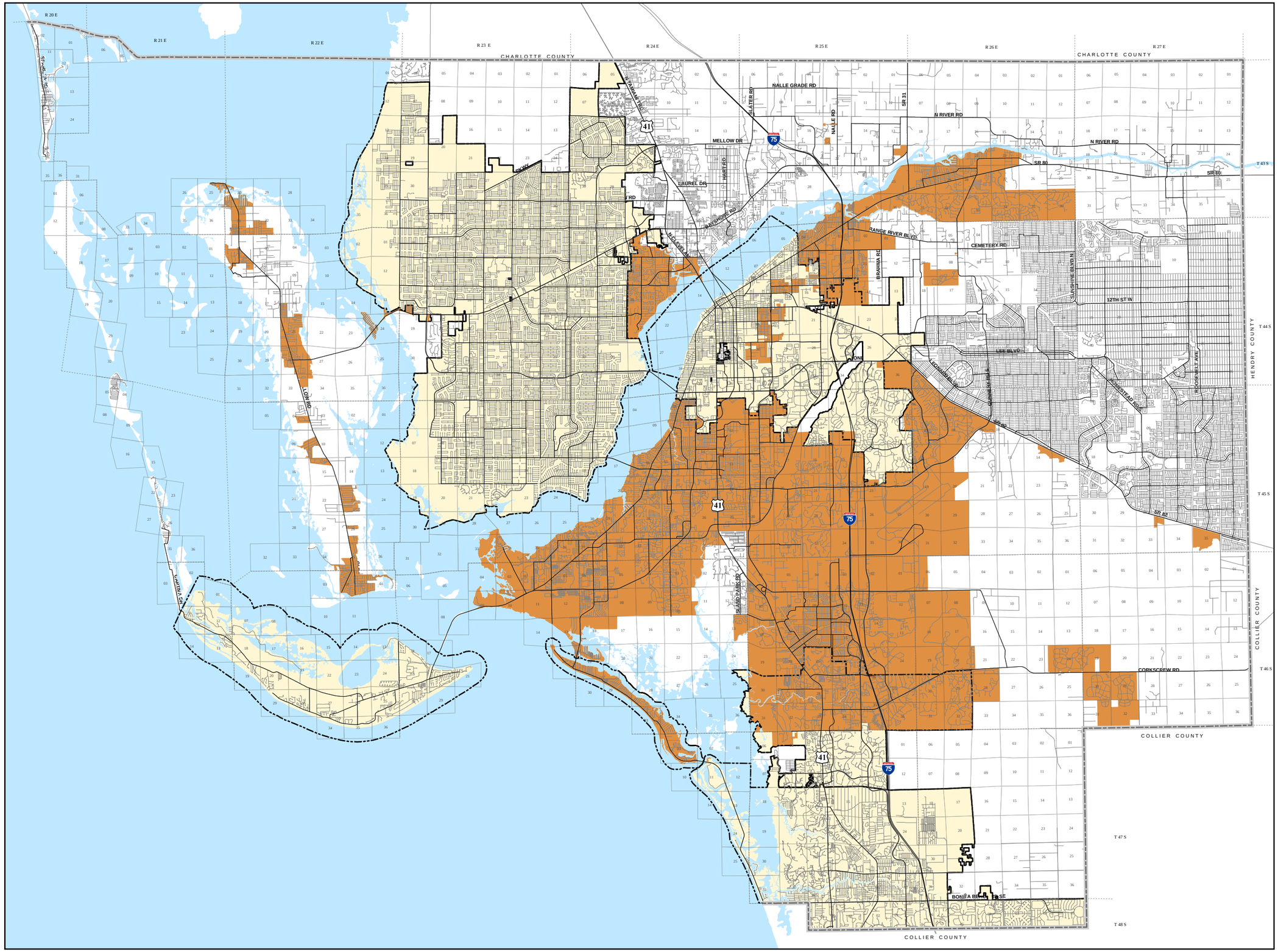


# LEE COUNTY UTILITIES FUTURE SEWER SERVICE AREAS

Future Sewer Service Areas

City Limits

Ord. No. 89-02, 00-22, 03-19, 10-07, 10-40, 10-43, 13-16, 12-24, 14-21, 15-13, 15-14, 17-06, 17-23, 19-25, 22-13

Lee County
Southwest Florida

N
W E
S

0 1 2 3 4 5
Miles

Map Generated: October 2023
City limits current to date of map generation

**Lee Plan Map 4-B**